

CONTENT

- APPLICATION

INTRODUCTION

Creating outdoor spaces through out architecture:

- Provides a welcoming atmosphere.
- Encourages movement
- Defines special use areas
- Allows privacy.



Ref.: Booth, N.K., Hiss, J.E., Residential Landscape architecture, Design Process for private residence

INTRODUCTION

Outdoor space should be thought of as being similar
to indoor spaces

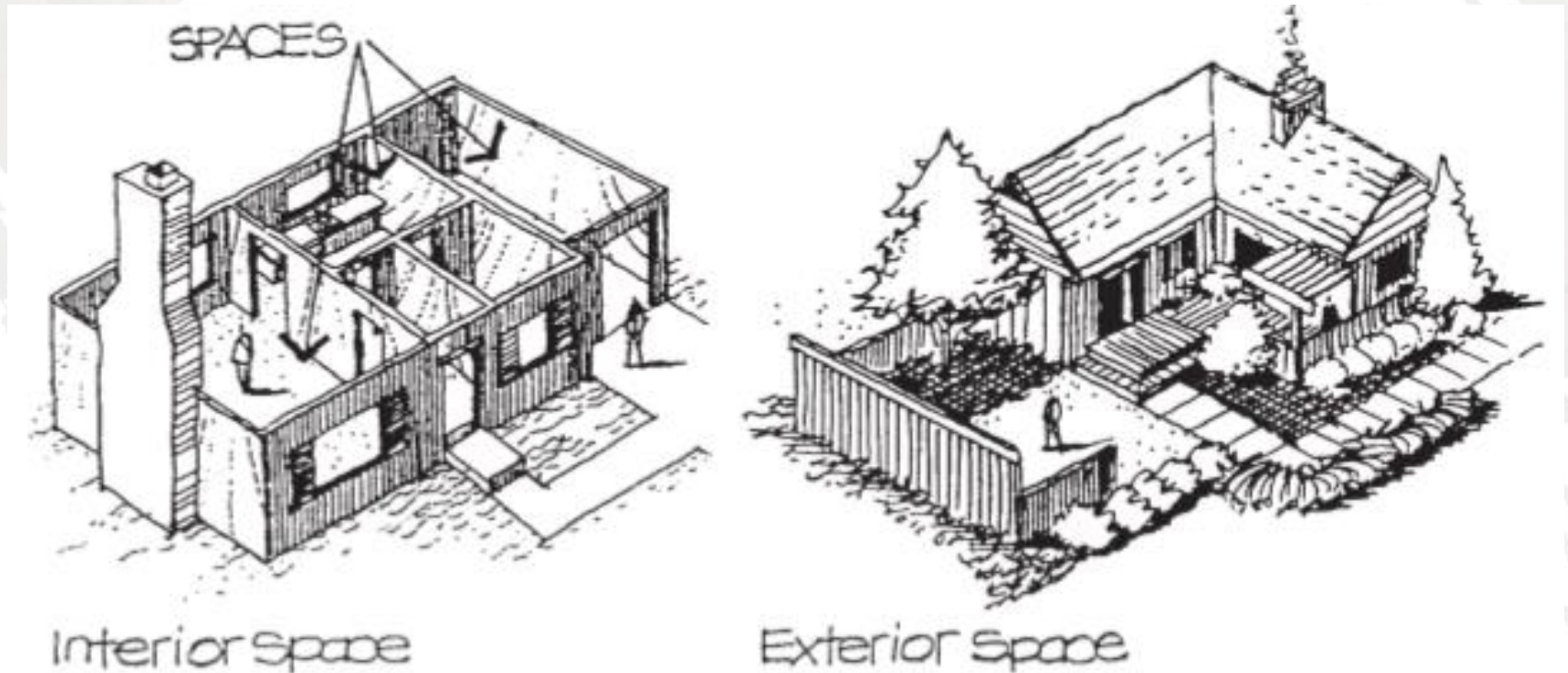

Ref.: Booth, N.K., Hiss, J.E., Residential
Landscape architecture, Design Process for
private residence

DR. MONA Y. SHEDID

RESIDENTIAL SITE

- A residential site can be thought of as a **series of outdoor rooms or spaces.**
- These spaces have numerous of **functions.**

1- OUTDOOR ARRIVAL AND ENTRY SPACE:

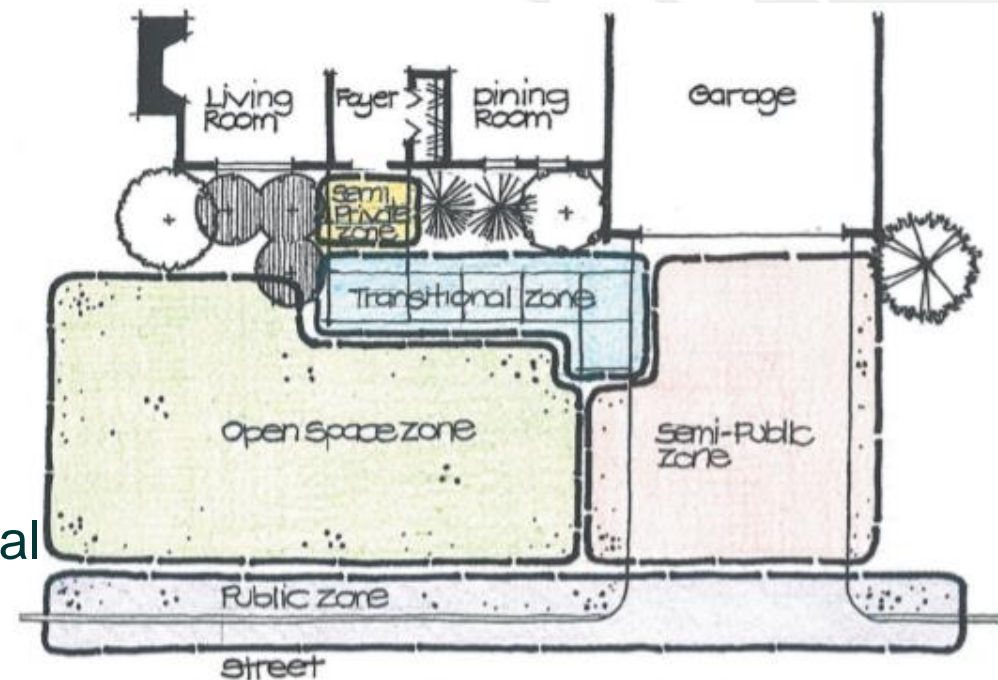

Zones of entry on the typical residential site

Ref.: Booth, N.K., Hiss, J.E., Residential Landscape architecture, Design Process for private residence

DR. MONA Y. SHEDID

07-Jan-23

RESIDENTIAL SITE

1- OUTDOOR ARRIVAL AND ENTRY S

- Public Zone:

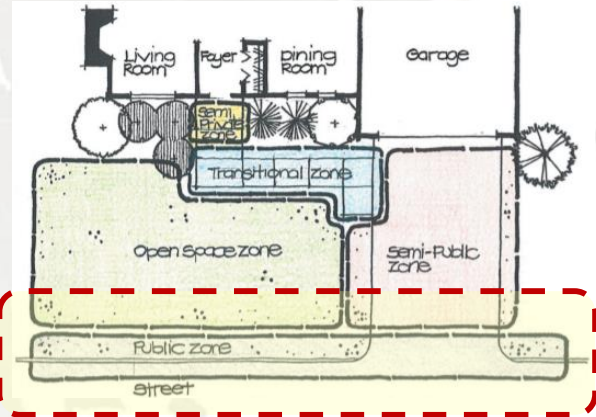

Vertical planes are used along the street to provide a sense of enclosure and separation from the street.

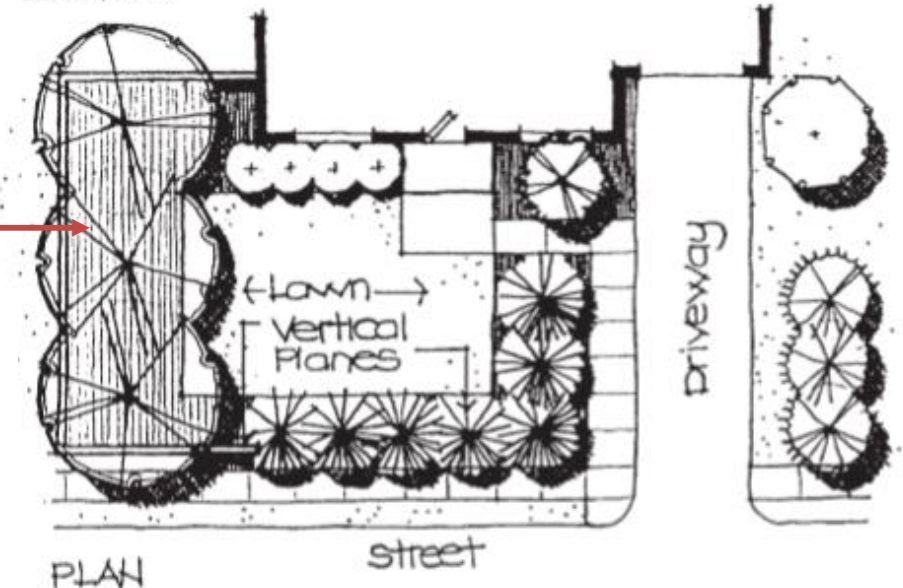
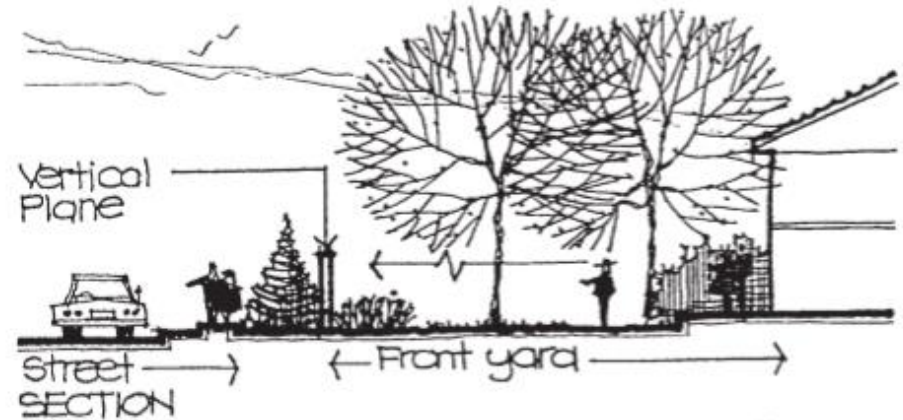

Ref.: Booth, N.K., Hiss, J.E., Residential Landscape architecture, Design Process for private residence
Adapted by Author

RESIDENTIAL SITE

1- OUTDOOR ARRIVAL AND ENTRY SPACE:

- **Semi Public** The next zone is the driveway and the area along its sides

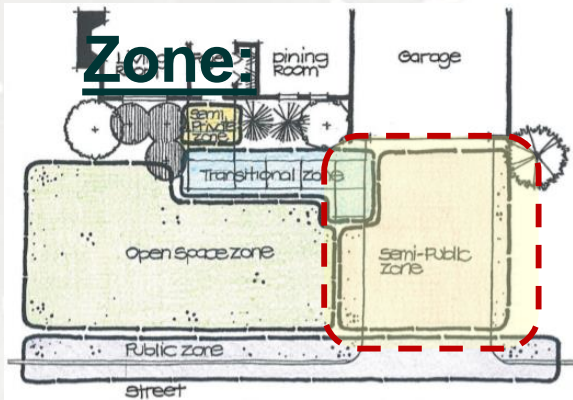

Tall plants and/or fences should not be placed in locations that inhibit the driver's view of the street.

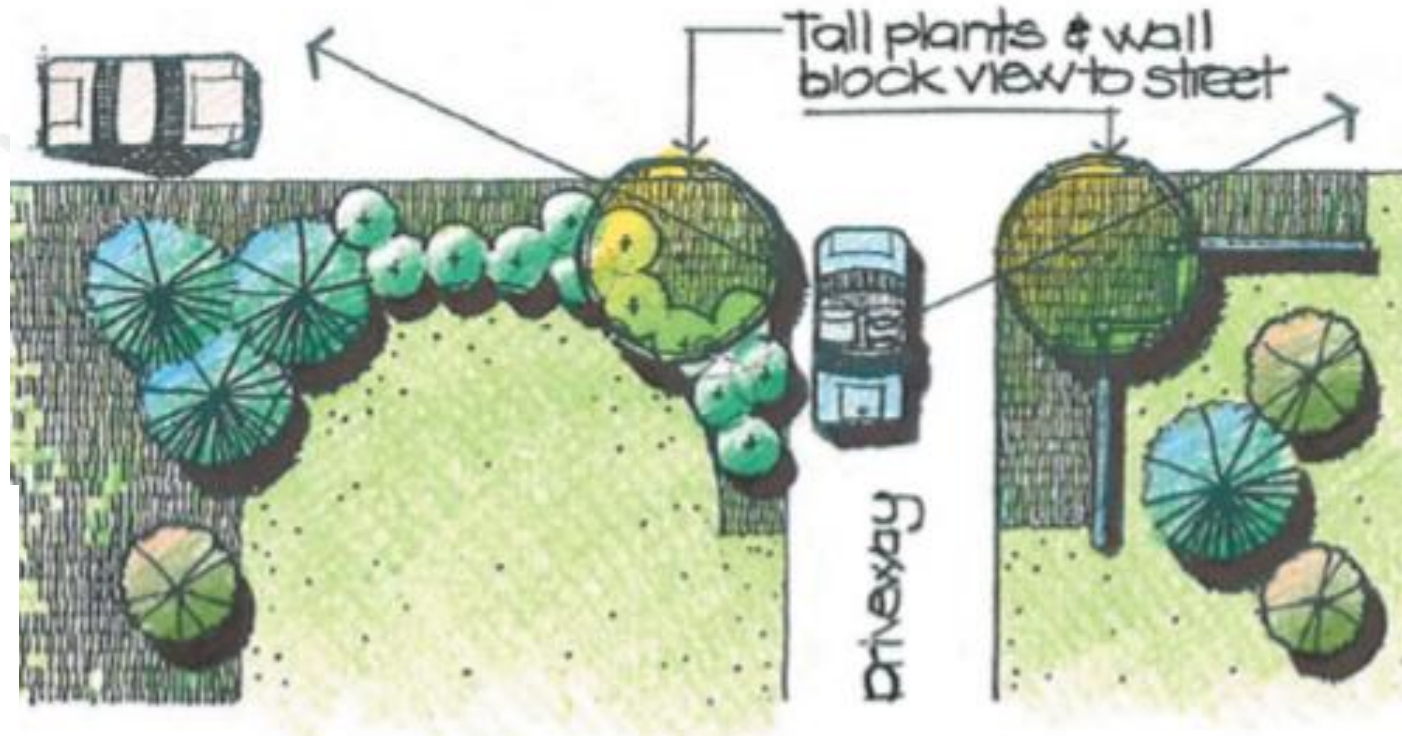

RESIDENTIAL SITE

1- OUTDOOR ARRIVAL AND ENTRY SPACE:

- Semi Public Zone:**

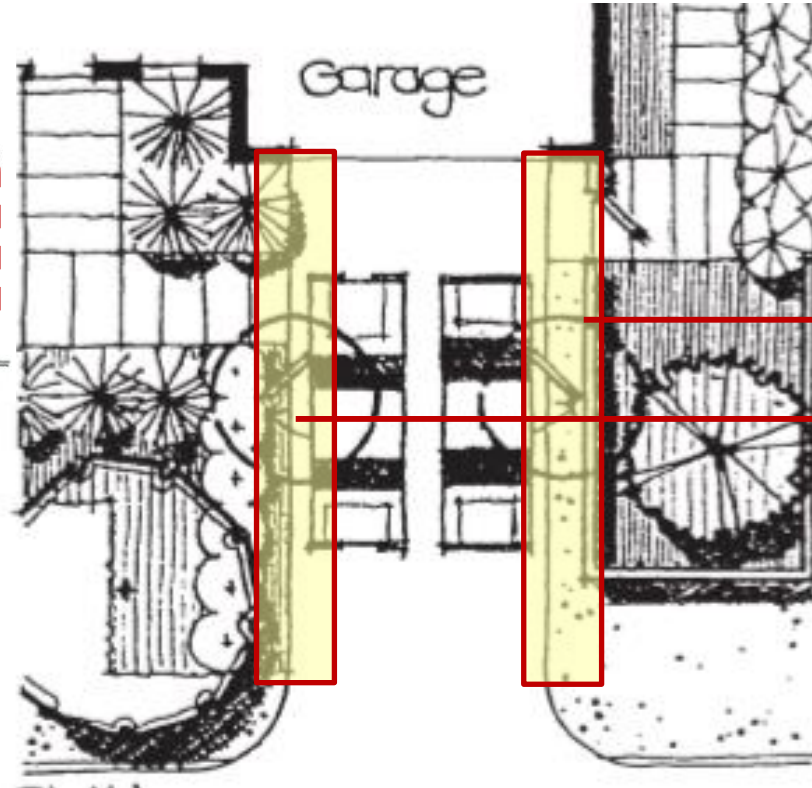
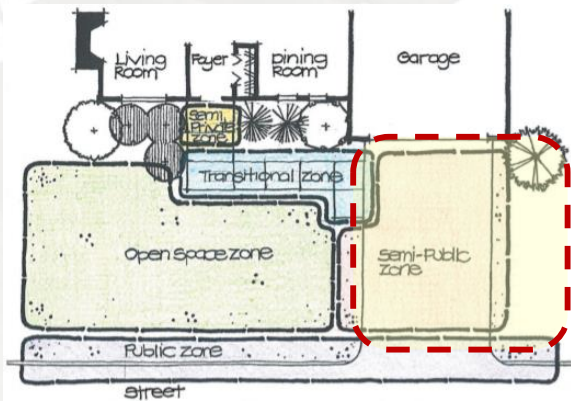

Ref.: Booth, N.K., Hiss, J.E., Residential Landscape architecture, Design Process for private residence
Adapted by Author



Plants, walls, and so on located too close to the driveway interfere with the opening of car doors and pedestrian circulation.

RESIDENTIAL SITE

1- OUTDOOR ARRIVAL AND ENTRY SPACE:

- Semi Public Zone:

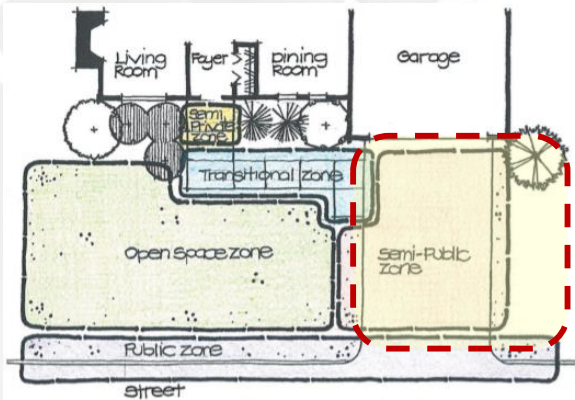

The "landing" should be located where a car would normally be parked in the driveway.

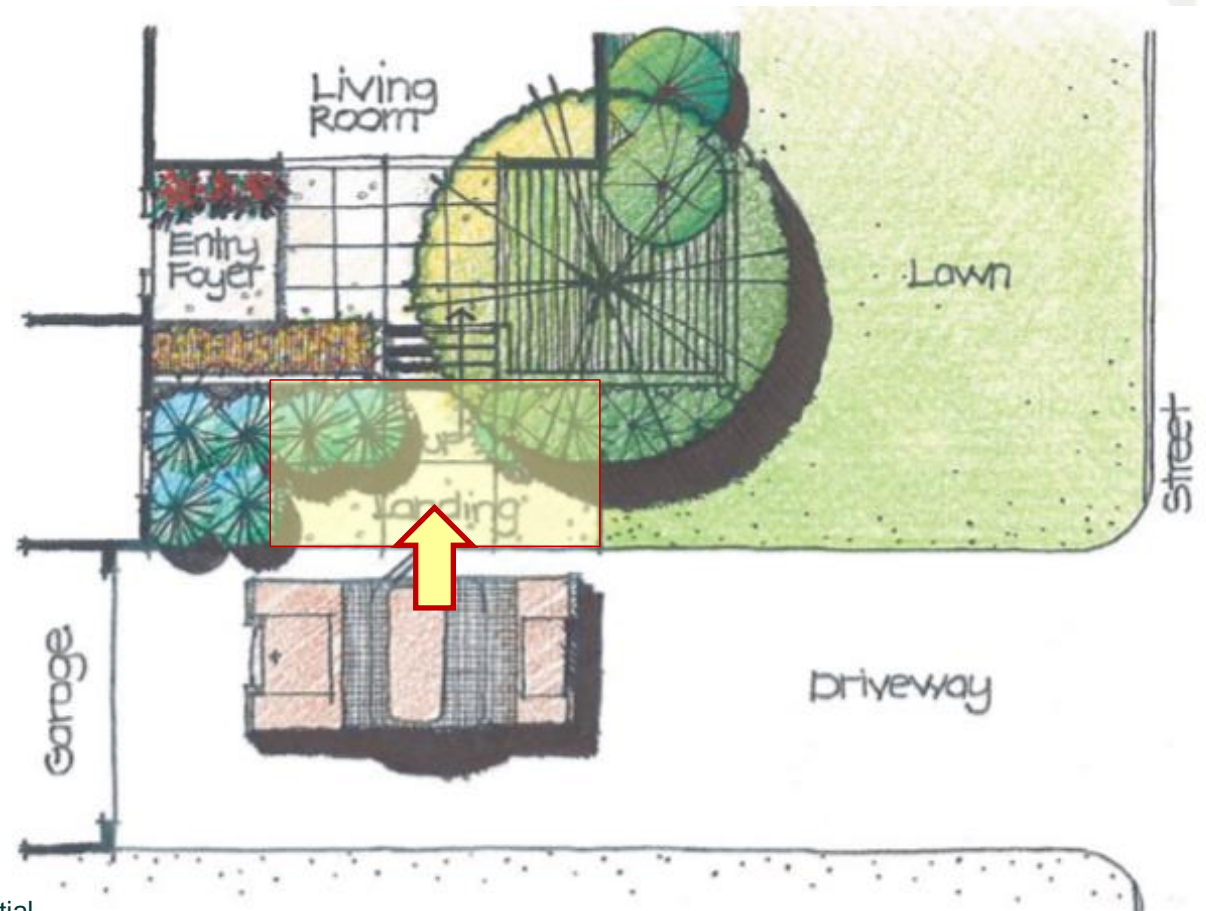

RESIDENTIAL SITE

1- OUTDOOR ARRIVAL AND ENTRY SPACE:

- Transition

The next zone is the entry walk

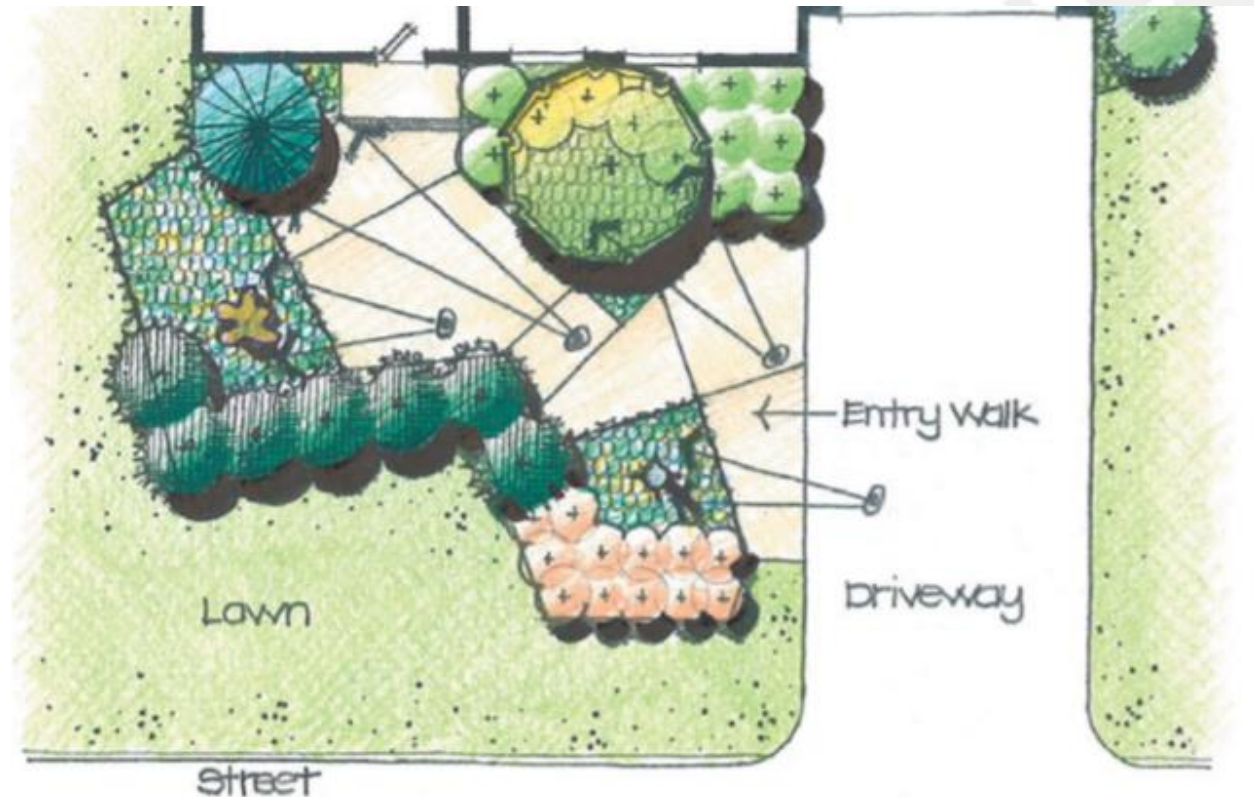
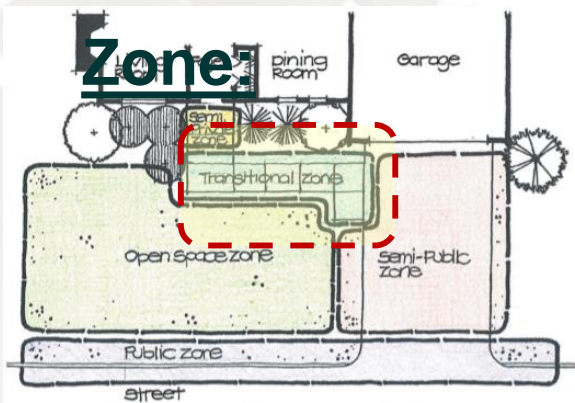

A "meandering" walk can provide different views as one moves toward the front door.

RESIDENTIAL SITE

1- OUTDOOR ARRIVAL AND ENTRY SPACE:

- Transition

The next zone is the entry walk

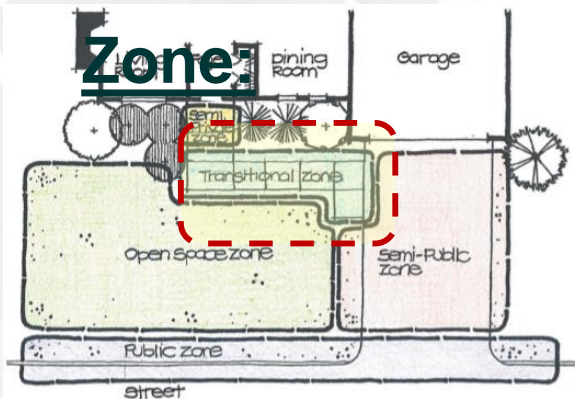

Low walls, fences, and plant materials can help direct movement through the space.

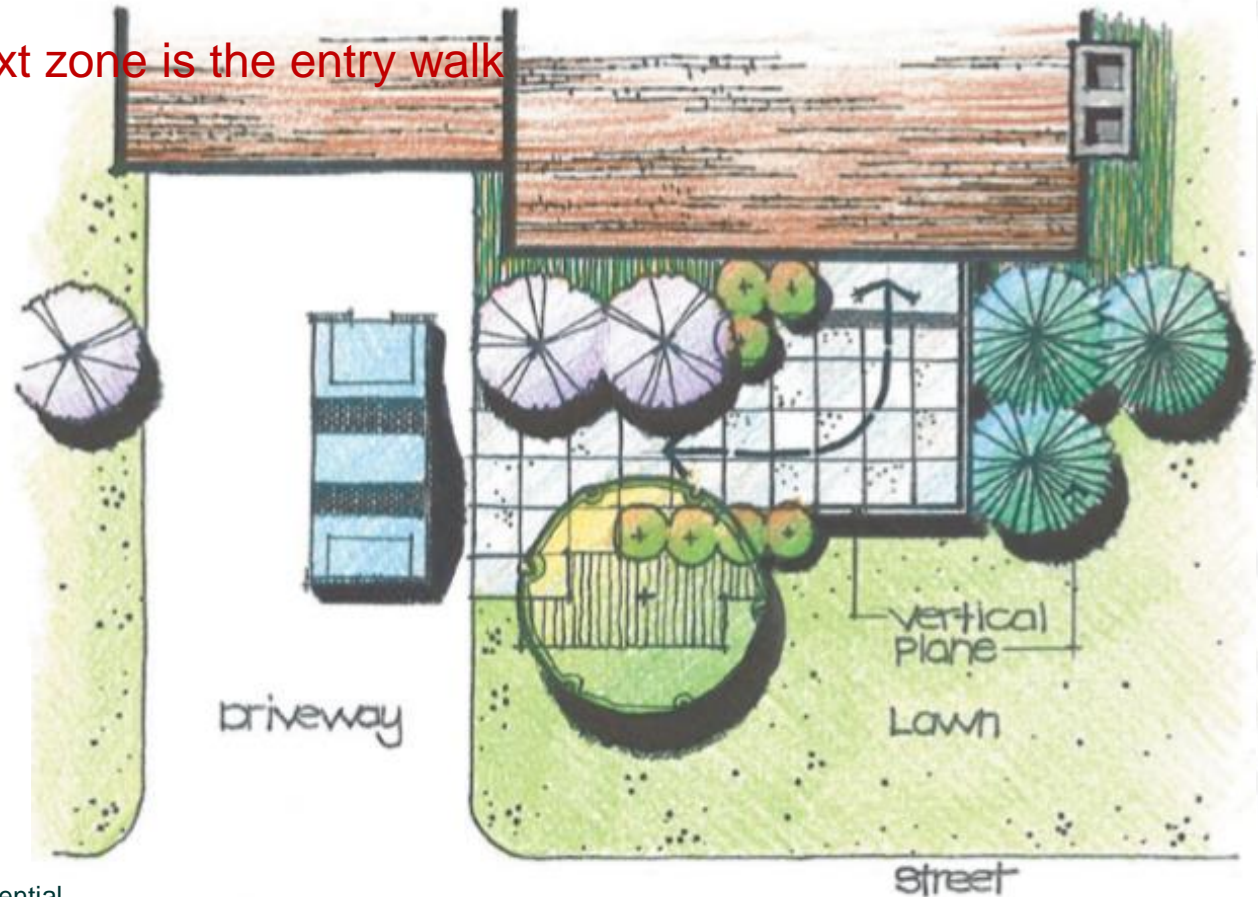

Ref.: Booth, N.K., Hiss, J.E., Residential Landscape architecture, Design Process for private residence

RESIDENTIAL SITE

1- OUTDOOR ARRIVAL AND ENTRY SPACE

- Transition

The next zone is the entry walk

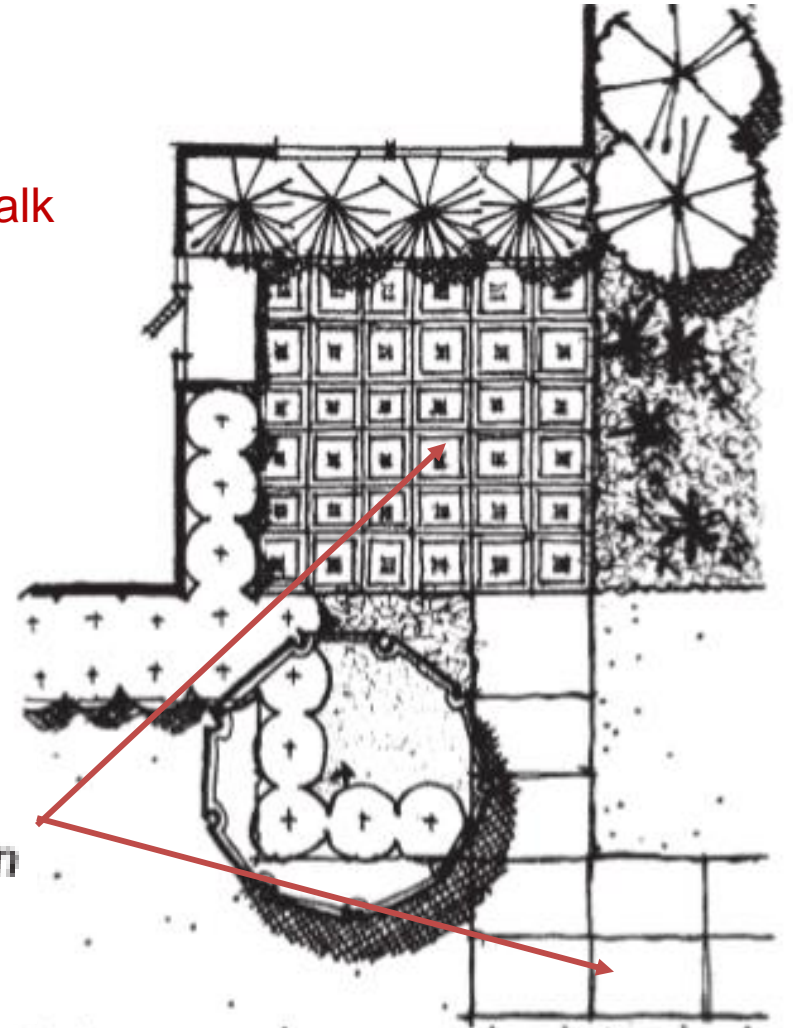
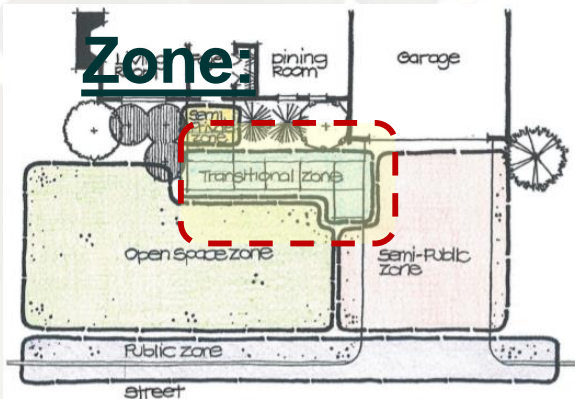

A change in the pavement material and/or pattern can be used to emphasize the entry foyer.

RESIDENTIAL SITE

1- OUTDOOR ARRIVAL AND ENTRY SPACE:

- Open Space** The last zone of the outdoor arrival and entry space is the remaining area in the front yard.

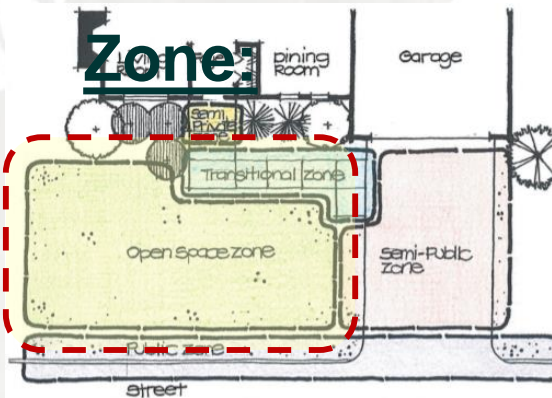

The entry walk may be separated or integrated with the lawn

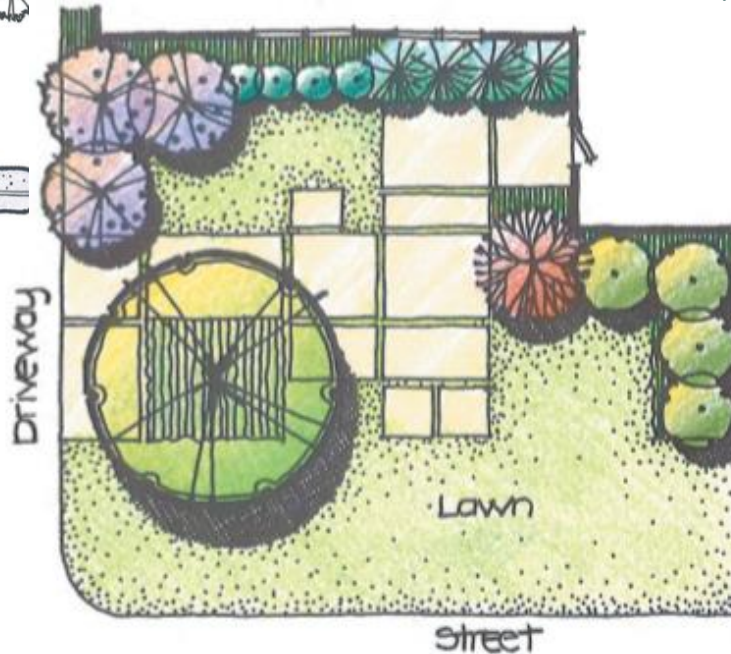

Ref.: Booth, N.K., Hiss, J.E., Residential Landscape architecture, Design Process for private residence

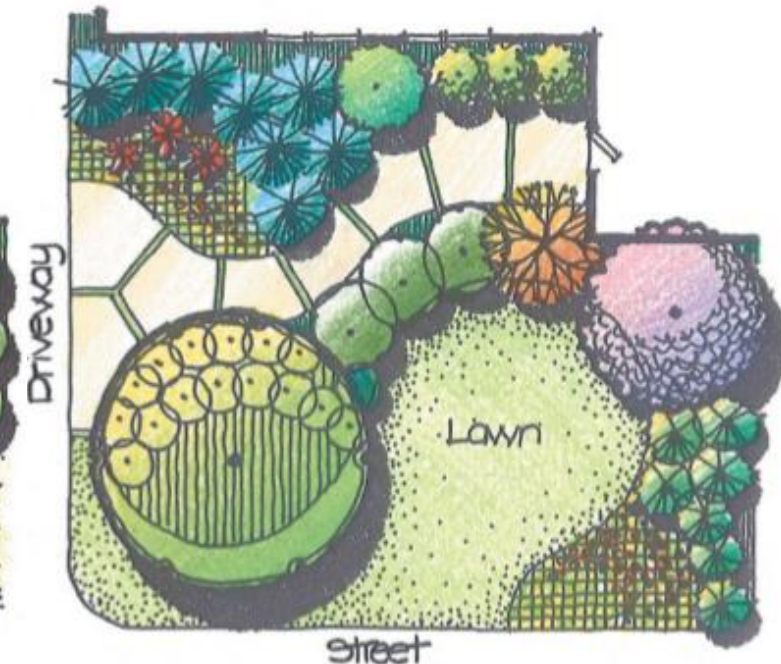

RESIDENTIAL SITE

2- OUTDOOR LIVING & ENTERTAINING SPACE:

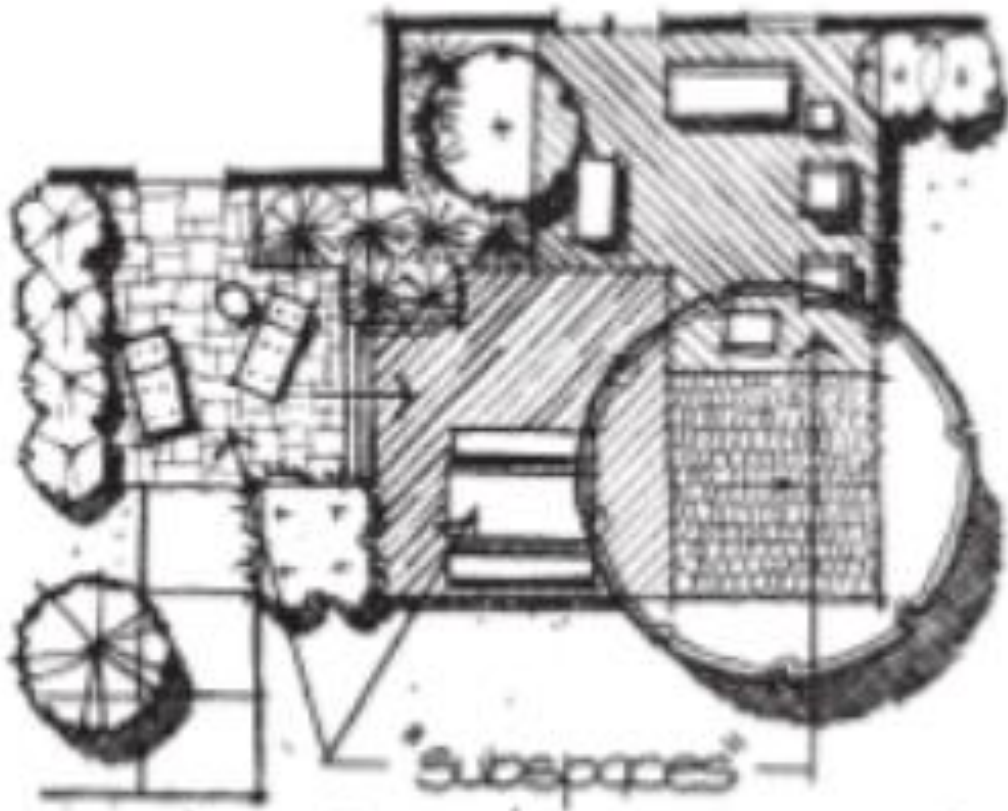

The outdoor living and entertaining space can be organized as a **series of smaller subspaces, each with its own function.**

RESIDENTIAL SITE

2- OUTDOOR LIVING & ENTERTAINING SPACE:

Circulation should pass along the edges of living and entertaining

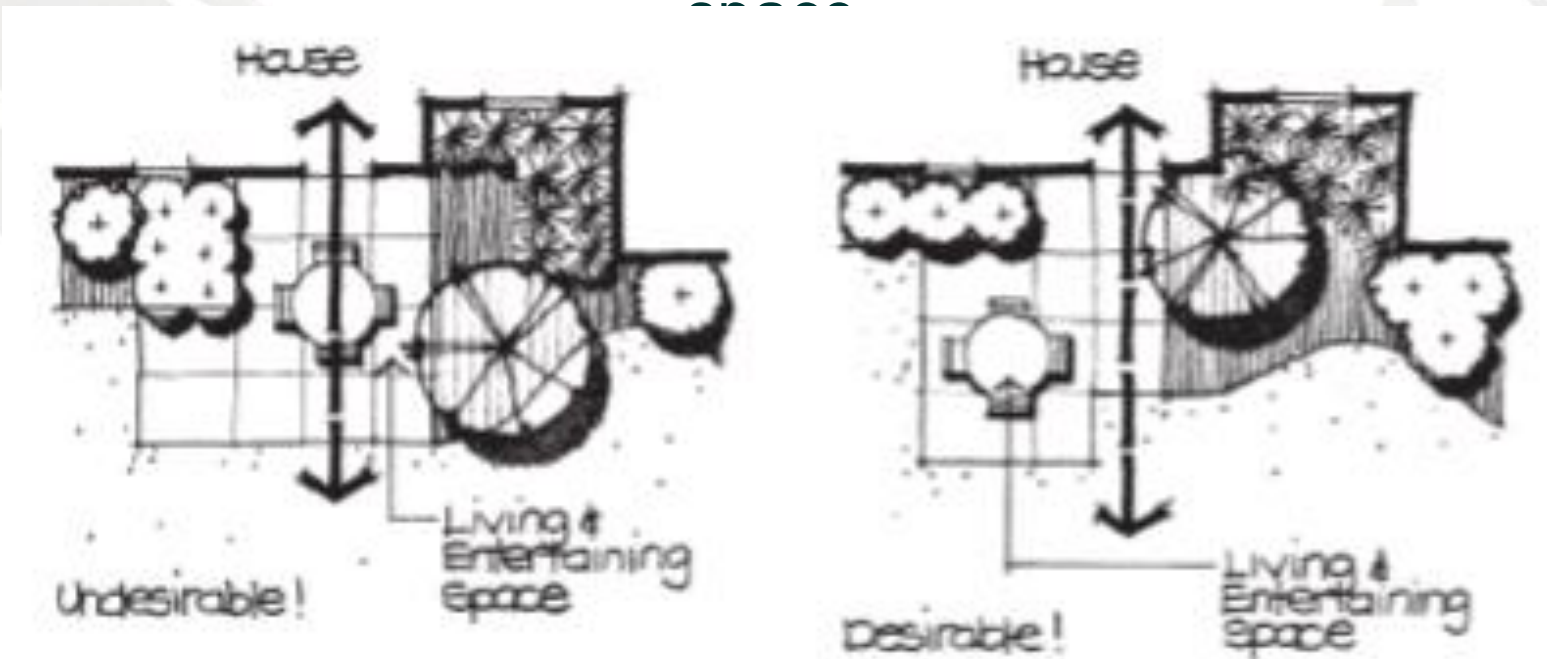

Ref.: Booth, N.K., Hiss, J.E., Residential Landscape architecture, Design Process for private residence

RESIDENTIAL SITE

2- OUTDOOR LIVING & ENTERTAINING SPACE:

Overhead planes in the living and entertaining space can be defined by natural and artificial elements.

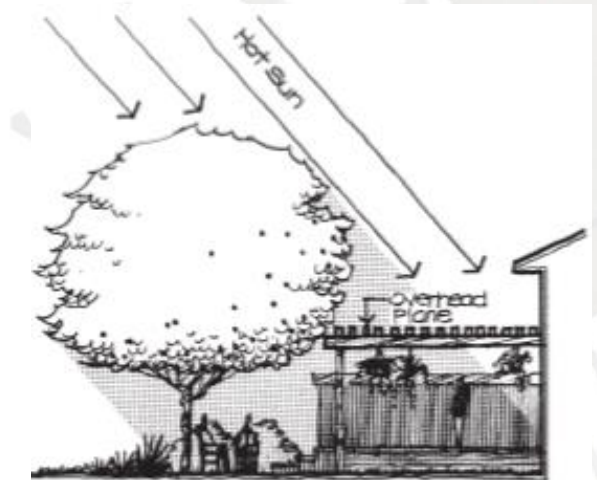
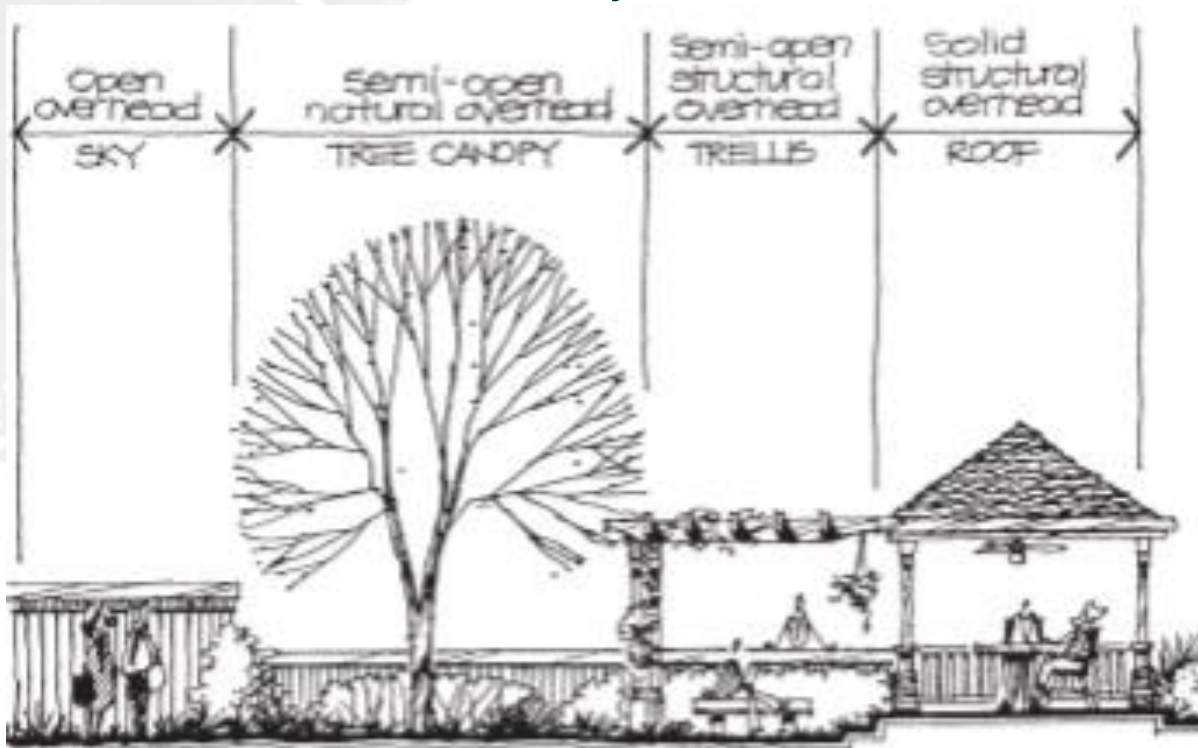

Overhead planes affect the amount of natural light entering a space.

RESIDENTIAL SITE

3- Outdoor Food Preparation Space:

The outdoor food preparation space should be conveniently located near the dining room, kitchen, and outdoor eating space

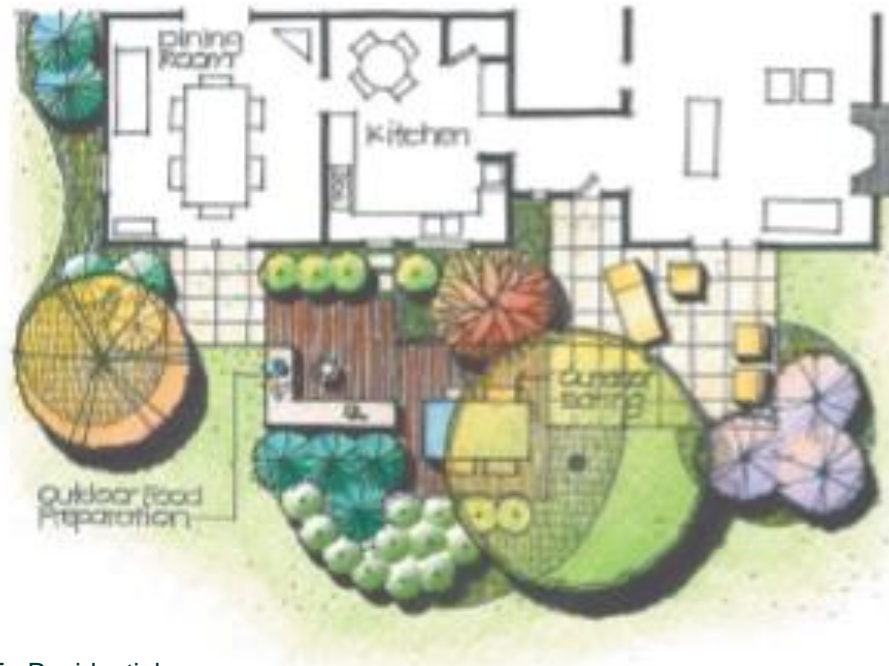

RESIDENTIAL SITE

3- Outdoor Food Preparation Space:

The grill should be located so that smoke is blown away from outdoor living and eating spaces.

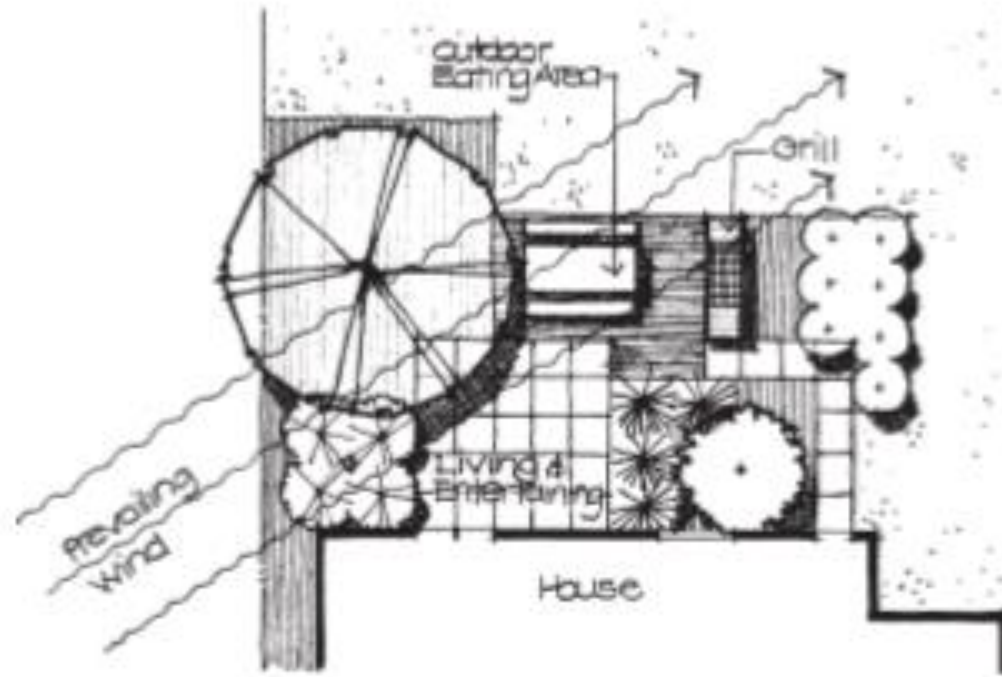

RESIDENTIAL SITE

4- Other Outdoor Rooms - Recreation Space:

The outdoor dining space should use all three planes of enclosure for a **roomlike feeling**



The outdoor dining space may be designed as a subspace of the living and entertaining space.

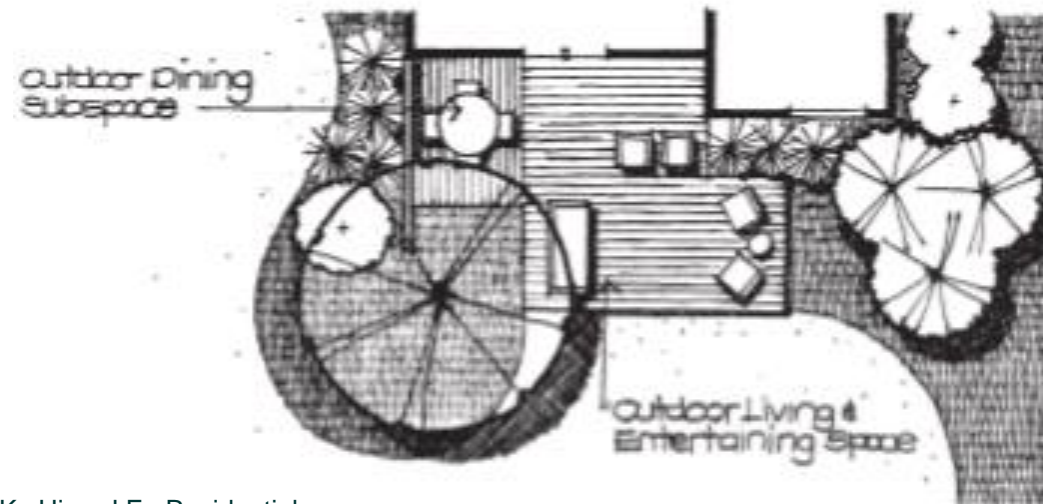

Ref.: Booth, N.K., Hiss, J.E., Residential Landscape architecture, Design Process for private residence

RESIDENTIAL SITE

4- Other Outdoor Rooms - Outdoor Work/Storage Space:

located near the garage and basement doors while also being separated from the living and entertaining space.

A work bench, potting area, and storage could be coordinated in one attractive structure.

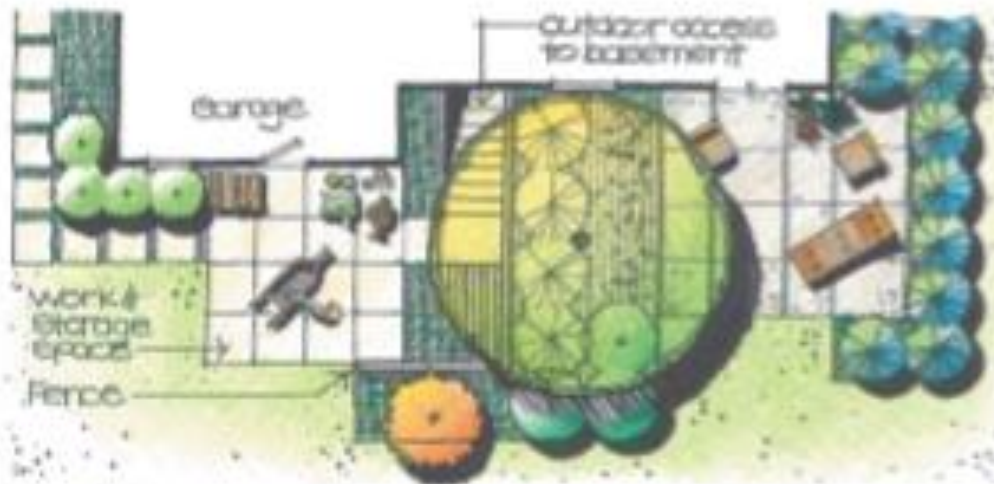

Ref.: Booth, N.K., Hiss, J.E., Residential
Landscape architecture, Design Process for
private residence
DR. MONA Y. SHEDID

RESIDENTIAL SITE

4- Other Outdoor Rooms – Garden Space:

Plant materials and fences can be used to screen the garden.

Vegetables can be integrated with masses of other plant materials.

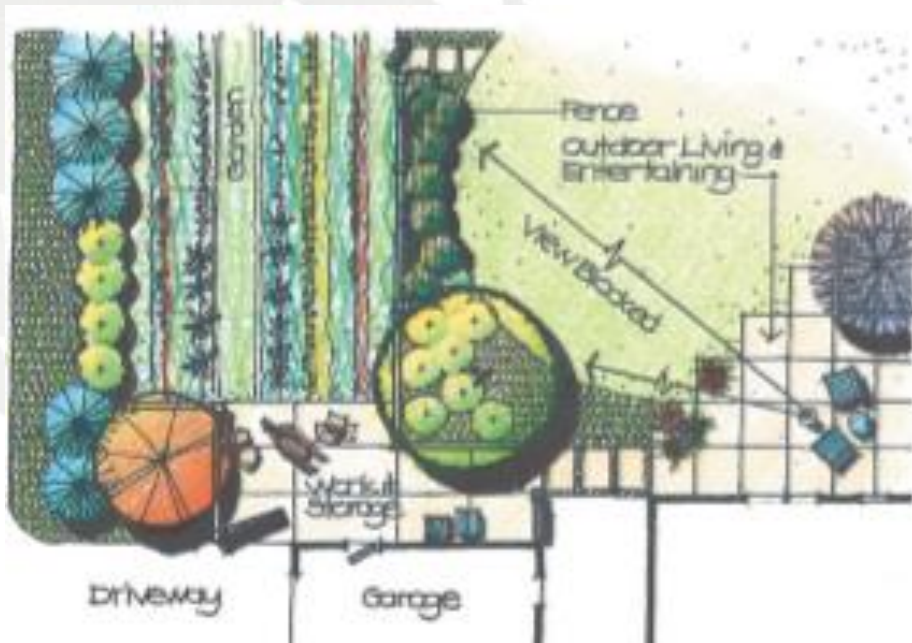

REFERENCES

The references to multiple sources are text & figures (sketches, drawings, pictures, photos,..etc.)

ALL THE RIGHTS BELONG TO ORIGINAL AUTHORS

The background of the slide features a faint, light-colored image of several hands reaching out to hold a globe. The hands are positioned around the globe, with some fingers pointing towards it. The overall tone is soft and collaborative.

ANY QUESTIONS???

THANK YOU...